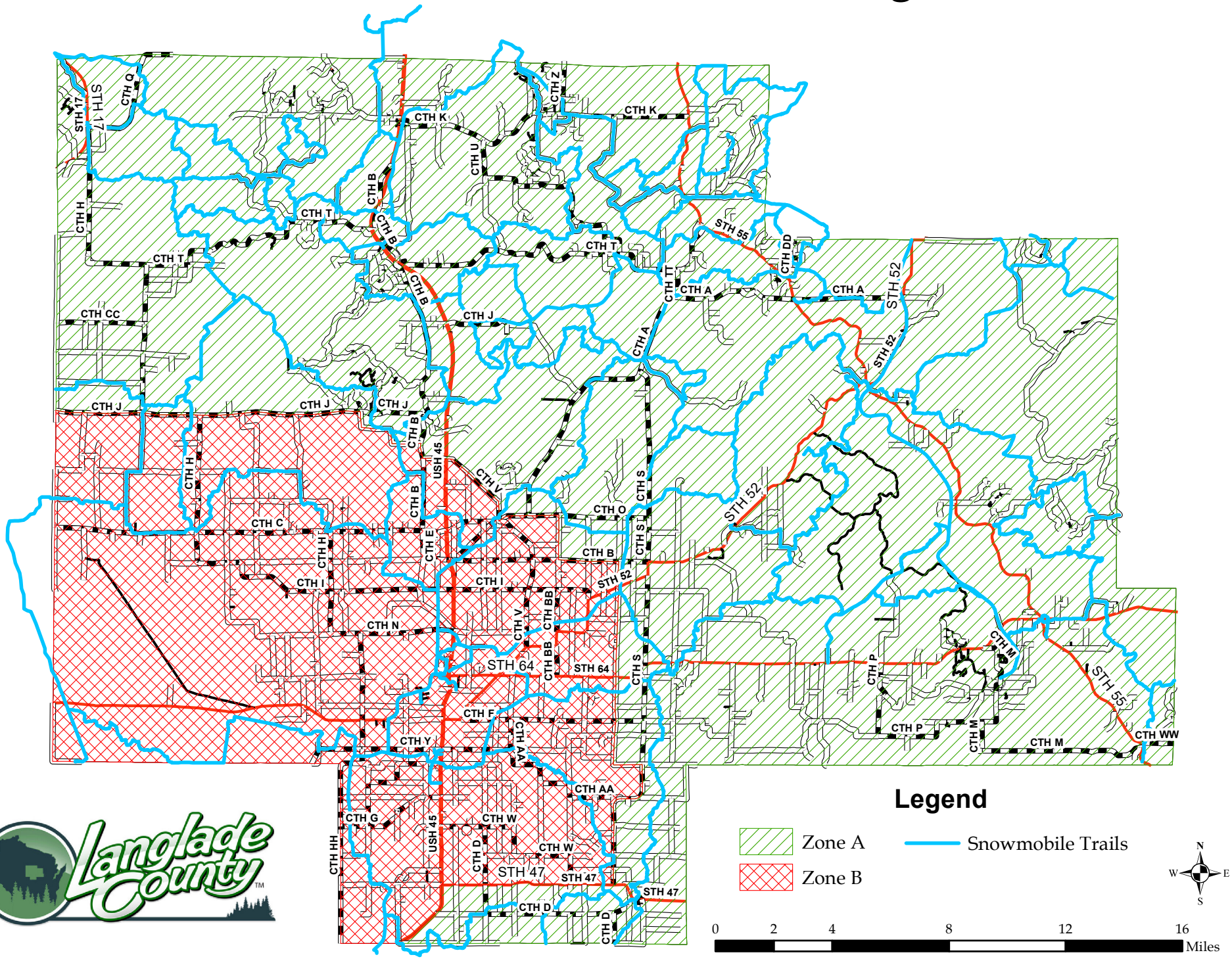3/4/2022 Zone B Trails Closing